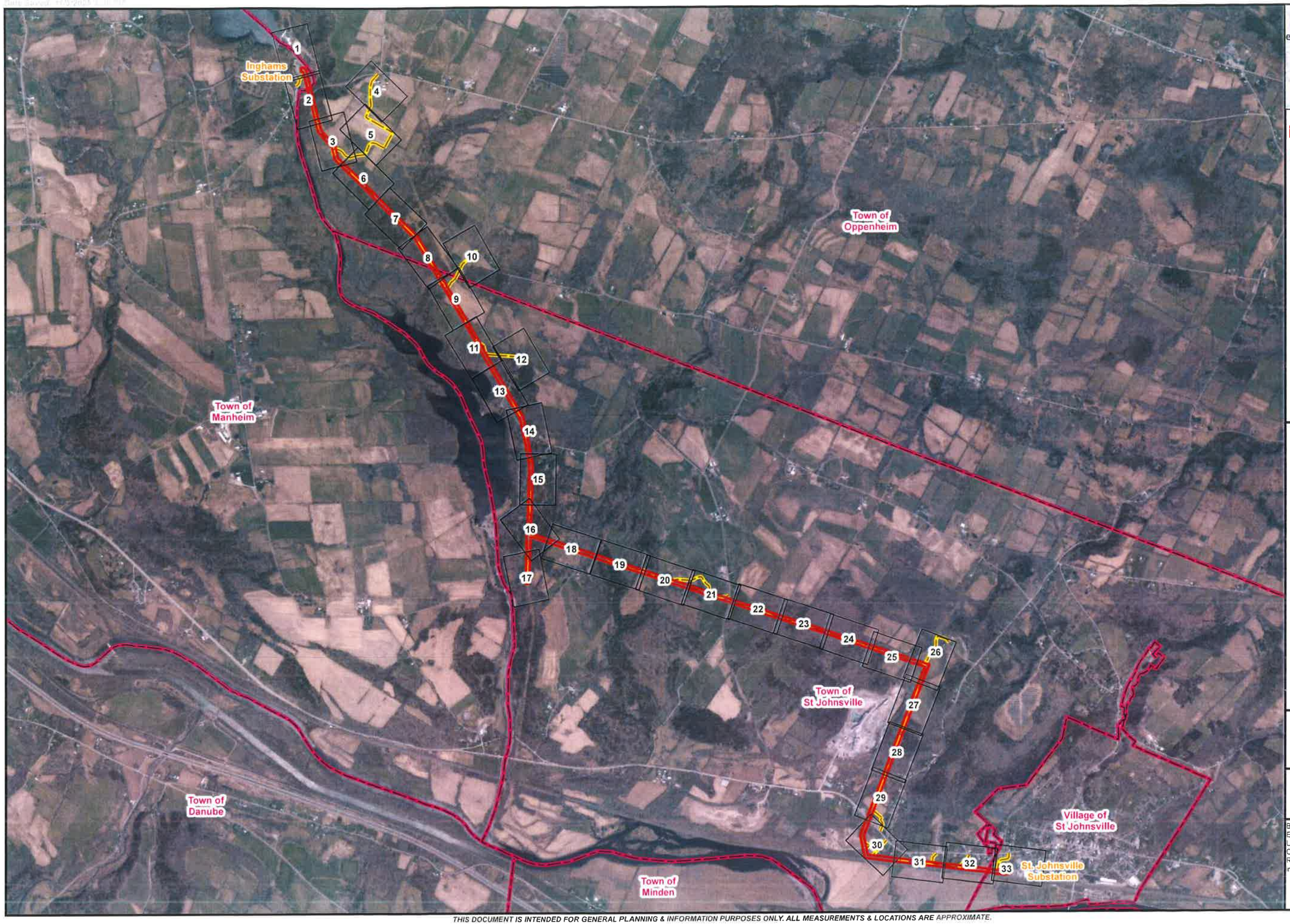

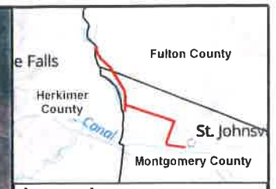

Legend

- ROW Limit
- Proposed Access
- Municipal Boundary
- Map Sheet

INGHAMS-ST. JOHNSVILLE REBUILD PROJECT

Overview Map

Fulton, Montgomery, and Herkimer County, NY

1 inch = 2,500 feet

0 1,250 2,500

Feet

nationalgrid LaBella

Basemap - Esri, DigitalGlobe, GeoEye, Earthstar, Geographics, CNES/Airbus DS, USDA, USGS, AeroGRID, IGN, and GIS User Community, 2022
ROW Limit- Created by LaBella using information provided by the client.

THIS DOCUMENT IS INTENDED FOR GENERAL PLANNING & INFORMATION PURPOSES ONLY. ALL MEASUREMENTS & LOCATIONS ARE APPROXIMATE.