File Location: S:\GLOBAL\Projects\Quanta Infrastructure Solutions Group\232497.001 - Inghams to St Johnsville Fiber 10\210_Permitting\Environmental\Joint Permit Application_JPA\Figure 1.2.aprx
Date Saved: 10/24/2025 3:07 PM

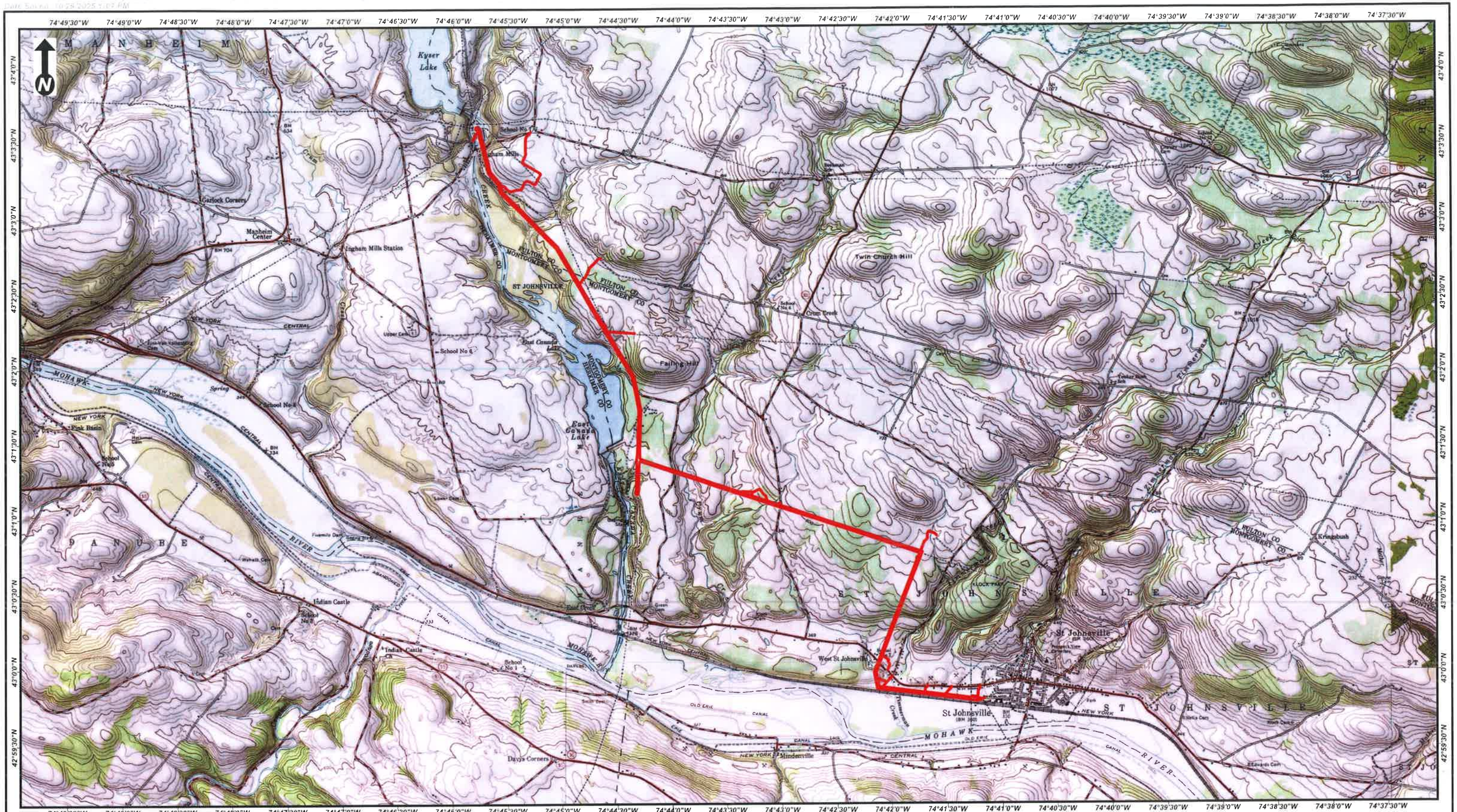
74°49'30"W
74°49'0"W
74°48'30"W
74°48'0"W
74°47'30"W
74°47'0"W
74°46'30"W
74°46'0"W
74°45'30"W
74°45'0"W
74°44'30"W
74°44'0"W
74°43'30"W
74°43'0"W
74°42'30"W
74°42'0"W
74°41'30"W
74°41'0"W
74°40'30"W
74°40'0"W
74°39'30"W
74°39'0"W
74°38'30"W
74°38'0"W
74°37'30"W
43°4'0"N
43°3'30"N
43°3'0"N
43°2'30"N
43°2'0"N
43°1'30"N
43°1'0"N
43°0'30"N
43°0'0"N
42°59'30"N
N
M A N H E I M
Kyser Lake
Garlock Corners
Mapheim Center
Inghams Mills Station
ST JOHNSVILLE
FULTON CO
MONTGOMERY CO
HERKIMER CO
Twin Church Hill
Failing Hill
East Canada Lake
School No 6
School No 4
School No 8
School No 1
MOHAWK
NEW YORK
CENTRAL
Pink Basin
Spring
D A N U B E
RIVER
Indian Castle
Davys Corners
Mindenville
West St Johnsville
St Johnsville
Kingsbush
S T J O H N S V I L L E
OLD ERIE
CANAL
ERIE
Zimmerman Creek
Timber Creek
Cross Creek
Green Creek
Lower Cem
Upper Cem
Wyhatt Cem
Indian Castle Cem
Kingsbush Cem
Elevator Cem
BM 634
BM 704
BM 1077
BM 1042
BM 334
BM 249
BM 233
BM 232
BM 369
BM 320
BM 232
BM 232
BM 232